

Softechnocon Smart Power Solution Pvt Ltd

#186, 2nd Cross, Brook Bond, Whitefield
Bangalore – 560066, INDIA
Email: info@softtechnocon.com

Price Quote – FY (2020-2021)

A2z Institution Solutions for RFID based Time Attendance System – A product from Softechnocon Smart Power Solution Pvt Ltd
(CIN No - U72900KA2016PTC098499), GST No – 29AAYCS0096B1ZY

RFID Walk Through System - INR 180 / Student / Yearly + GST @ 18%

Hardware - **RFID Gate** or **RFID Swap and Go** - **RFID Card / Student** - Central Network Controller + **2 SMS Daily / Student** + 5000 Extra SMS for School for Notifications.

Note – Price @ INR 15 Per Student Monthly for 12 Months, Total 15 X 12 = 180 Annually, for Every 250-300 Students two set of Swap and Go Device is applicable, and UHF RFID Gate for every 750 to 800 Students minimum, for 1 pair of RFID Gate with MCH.

Sr. No.	A2z Institution Time Attendance System with SMS for In and Out
1	Student / Staff , Attendance with daily and monthly report
2	Visitor Management System
3	SMS / Push Notification on School Entry and Exit.
4	Event Management and Notification
5	Student Admission / Class Allotment / Promotion / Access Control / Transport Allotment
6	Staff Management and staff attendance report.
7	RFID Card, and Card holder with School name printed Lan Yard – INR 30 per RFID Card / Printed Card will be INR 45 per set.
8	RFID Hardware Setup Included in price.
9	Admin Software - Dedicated Cloud Web Application.
10	Price Per Student Six month Advance Payment INR 15 X 6 (month) = INR 90 / Student , for Six months Advance, if payment of one year at a time in advance, then client will get discount of one month.

Price per Student including all above features **INR 15 per Month**, INR 180 Yearly + GST 18%
(* Price Applicable from Financial Year 2020 -2021)



LF RFID Scanner – Swap and Go (Wi-Fi - GPRS)

(2 RFID Scanner device for minimum 250 Students)





Master Communication Hub with RFID Gate

(1 Pair of RFID Gate with MCH for minimum 750 Students)

- 15 Days trial available on security deposit of RFID device.
 - Replacement warranty on LF RFID Scanner, or UHF RFID Gate till contract period.
 - Physical damage not covered under warranty.
 - Courier, packaging and insurance charges will be applicable as per distance from Bengaluru, India.
 - SMS Price is included for IN-OUT SMS and 5000 additional SMS for Notification from school, client can purchase additional SMS credit @ 15 Paisa per SMS + Tax
 - Goods once sold cannot returned back.
 - Integration manual with assistance support for installation across India,
 - Payment Terms – Six month Advance Payment and rest after six month with minimum Contract of 1 Year, after 1 year contract can be extended for renewal.
 - Payment mode : NEFT / IMPS/ Payment Gateway
- Please call on 080 – 4096 7277 or Email on support@softtechnocon.com with your product ID mentioned on it.**

Snapshot of Our Smart RFID Attendance System

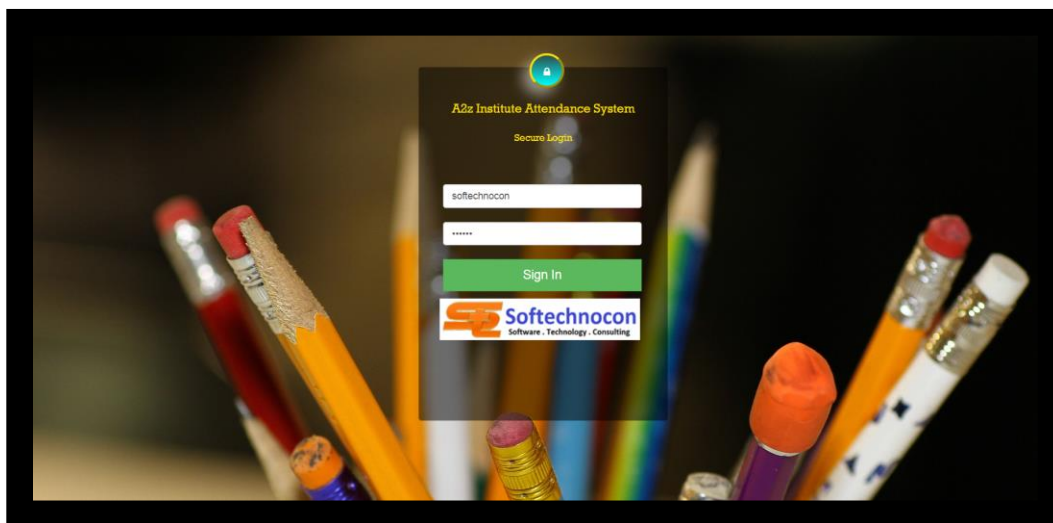

Secure Login Page



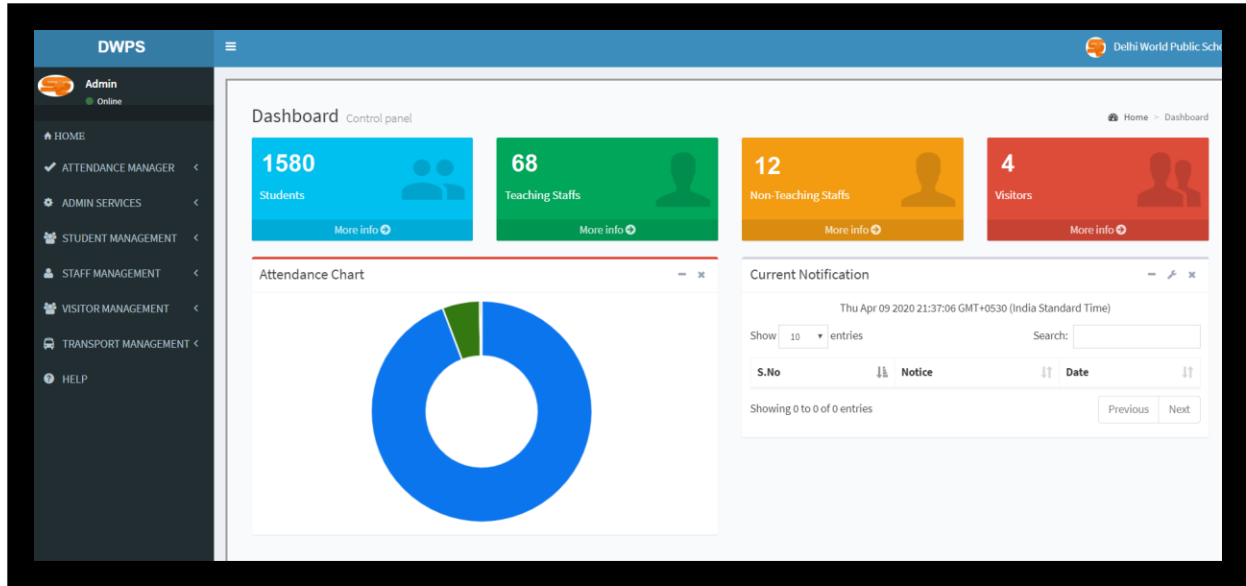

Attendance Dashboard with Various Options

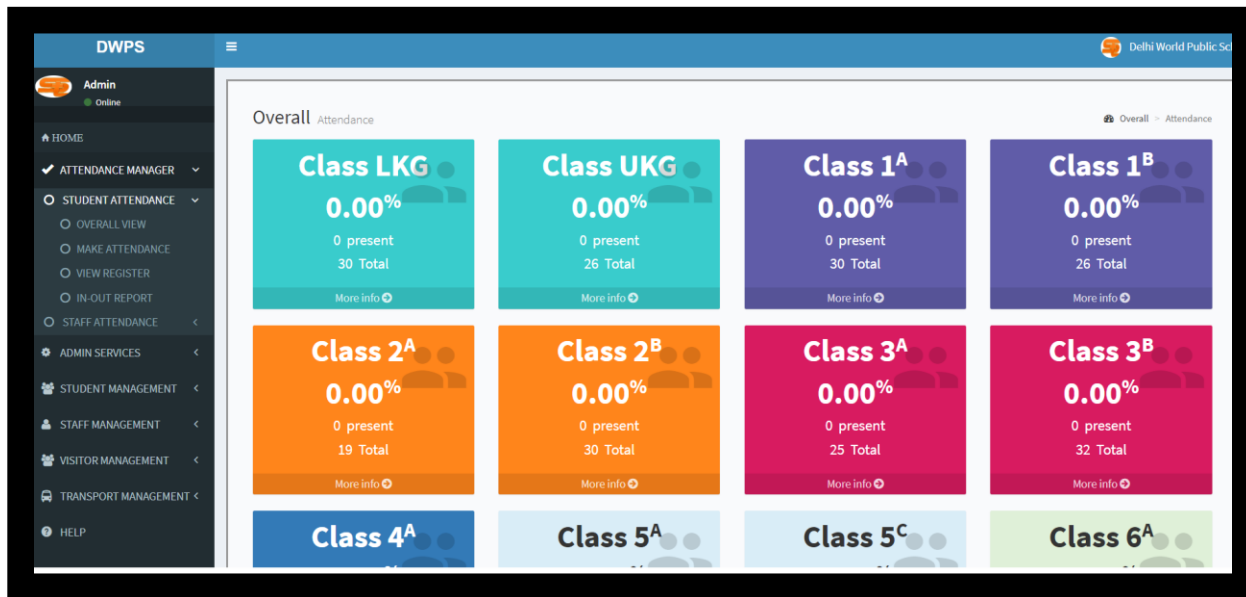

Admin panel for Class wise Attendance Percentage





DWPS Delhi World Public Sch

Admin ● Online

- HOME
- ATTENDANCE MANAGER
- STUDENT ATTENDANCE
 - OVERALL VIEW
 - MAKE ATTENDANCE
 - VIEW REGISTER
 - IN-OUT REPORT
 - STAFF ATTENDANCE
- ADMIN SERVICES
- STUDENT MANAGEMENT
- STAFF MANAGEMENT
- VISITOR MANAGEMENT
- TRANSPORT MANAGEMENT
- HELP

Make Attendance Manual - Attendance

Class: Coordinator: Date:

Roll No.	Name	Student Reg #	Current Status	Select all
27	GAURAV	e2000017400b02821580747db1	PRESENT	<input checked="" type="checkbox"/>
1	RAJAT	285256612	PRESENT	<input checked="" type="checkbox"/>
2	SURESH KUMAR	12363034	PRESENT	<input checked="" type="checkbox"/>
3	RAMESH KUMAR	85227590	PRESENT	<input checked="" type="checkbox"/>
2	RAVIBHAI	e2000017390b010224501d4ae4	ABSENT	<input type="checkbox"/>
3	ANISH PATEL	e20000173909020511909f4835	PRESENT	<input checked="" type="checkbox"/>
4	HARUN PATHAN	312351816	PRESENT	<input checked="" type="checkbox"/>
5	HIRALBHAI PATEL	312351783	PRESENT	<input checked="" type="checkbox"/>
4	NURUL ISLAM	e2000017400b026916606bde	PRESENT	<input checked="" type="checkbox"/>
6	RANA	e2000017400e0800720d214	PRESENT	<input checked="" type="checkbox"/>

Manual Attendance cum Admin Edit and Daily Report

DWPS Delhi World Public School

Admin ● Online

- HOME
- ATTENDANCE MANAGER
- STUDENT ATTENDANCE
 - OVERALL VIEW
 - MAKE ATTENDANCE
 - VIEW REGISTER
 - IN-OUT REPORT
 - STAFF ATTENDANCE
- ADMIN SERVICES
- STUDENT MANAGEMENT
- STAFF MANAGEMENT
- VISITOR MANAGEMENT
- TRANSPORT MANAGEMENT
- HELP

Attendance Register Attendance - Register

Class: Select Month:

Search:

Name	ENROLL #	1	2	3	4	5	6	7	8	9	10	11	12	13	Total Days	Total Present	Total Absent	Attendance %
RAVIBHAI	501d4ae4	S		P	P	P	P	H	S	H	H	H	P	P	19	7	12	36.84
ANISH PATEL	909f4835	S	P	P	P	P	P	H	S	H	H	H	P	P	19	8	11	42.11
RAMESH KUMAR	85227590	S	P	P	P	P	P	H	S	H	H	H	P	P	19	8	11	42.11
HARUN PATHAN	12351816	S	P	P	P	P	P	H	S	H	H	H	P	P	19	9	10	47.37
NURUL ISLAM	16606bde	S	P	P	P	P	P	H	S	H	H	H	P	P	19	7	12	36.84
R.INDU	6726438	S		P	P	P	P	H	S	H	H	H	P	P	19	6	13	31.58
HIRALBHAI PATEL	12351783	S	P	P		P	P	H	S	H	H	H		P	19	5	14	26.32
R.SONIYA	9462139	S		P	P	P	P	H	S	H	H	H	P		19	5	14	26.32

Showing 1 to 56 of 56 entries

Digital Attendance Register





Attendance Report

Reporting on : 9-4-2020 for Class : B.TECH Sem 1 having total number of Students - 56 | For Month : March 2020 | P - Present S - Sunday H - Holiday

Name	ENROLL #	1	2	3	4	5	6	7	8	9	10	11	12	13	14	15	16	17	18	19	20	21	22	23	24	25	26	27	28	29	30	31	Total Days	Total Present	Total Absent	Attendance %
RAJAT	85256612	S	P		P	P	P	H	S	H	H	H	P	P	H	S						H	S	P				H	S			19	7	12	36.84	
SURESH KUMAR	12363034	S	P	P	P	P	P	H	S	H	H	H	P	P	H	S						H	S	P				H	S			19	8	11	42.11	
RAVIBHAI	501d4ae4	S	P	P	P	P	P	H	S	H	H	H	P	P	H	S						H	S	P				H	S			19	7	12	36.84	
ANISH PATEL	909f4835	S	P	P	P	P	P	H	S	H	H	H	P	P	H	S						H	S	P				H	S			19	8	11	42.11	
RAMESH KUMAR	85227590	S	P	P	P	P	P	H	S	H	H	H	P	P	H	S						H	S	P				H	S			19	8	11	42.11	
HARUN PATHAN	12351816	S	P	P	P	P	P	H	S	H	H	H	P	P	H	S	P	P				H	S					H	S			19	9	10	47.37	
NURUL ISLAM	16606bde	S	P	P	P	P	P	H	S	H	H	H	P	P	H	S						H	S					H	S			19	7	12	36.84	
RINDU	6726438	S	P	P	P	P	P	H	S	H	H	H	P	P	H	S						H	S					H	S			19	6	13	31.58	
HIRALBHAI PATEL	12351783	S	P	P	P	P	P	H	S	H	H	H	P	H	S							H	S					H	S			19	5	14	26.32	
R.SONIYA	9462139	S	P	P	P	P	P	H	S	H	H	H	P	H	S							H	S					H	S			19	5	14	26.32	
RANA	0720d214	S	P	P	P	P	P	H	S	H	H	H	P	P	H	S						H	S					H	S			19	7	12	36.84	
R.GAYATHRI	6673963	S	P	P	P	P	P	H	S	H	H	H	P	H	S							H	S					H	S			19	6	13	31.58	
S.ANJALI	3536259	S	P	P	P	P	P	H	S	H	H	H	P	P	H	S						H	S					H	S			19	6	13	31.58	
J.CHANDUSRI	9518539	S	P	P	P	P	P	H	S	H	H	H	P	P	H	S						H	S					H	S			19	7	12	36.84	
S.ANU	7931371	S	P	P	P	P	P	H	S	H	H	H	P	P	H	S						H	S					H	S			19	7	12	36.84	
J.ASHRITHA	6718147	S	P	P	P	P	P	H	S	H	H	H	P	P	H	S						H	S					H	S			19	5	14	26.32	
E.SUCHITRA	6287571	S	P	P	P	P	P	H	S	H	H	H	P	P	H	S						H	S					H	S			19	5	14	26.32	
A.AMULYA	3520810	S	P	P	P	P	P	H	S	H	H	H	P	H	S							H	S					H	S			19	5	14	26.32	
A.SINDU	9436279	S	P	P	P	P	P	H	S	H	H	H	P	P	H	S						H	S					H	S			19	7	12	36.84	
B.POOJITHA	6284267	S	P	P	P	P	P	H	S	H	H	H	P	H	S							H	S					H	S			19	5	14	26.32	
J.ARAVIND	6697477	S	P	P	P	P	P	H	S	H	H	H	P	P	H	S						H	S					H	S			19	6	13	31.58	
G.SRAYVA	3524907	S	P	P	P	P	P	H	S	H	H	H	P	P	H	S						H	S					H	S			19	7	12	36.84	
J.RAMCHARAM	9487193	S	P	P	P	P	P	H	S	H	H	H	P	P	H	S						H	S					H	S			19	7	12	36.84	
R.ESSAK	6717683	S	P	P	P	P	P	H	S	H	H	H	P	P	H	S						H	S					H	S			19	7	12	36.84	
S.SARDHAR	6284969	S	P	P	P	P	P	H	S	H	H	H	P	P	H	S						H	S					H	S			19	6	13	31.58	

PDF Monthly Attendance Report Export – Class Wise

DWPS

☰

Delhi World Public School

Admin

Online

- HOME
- ATTENDANCE MANAGER
- STUDENT ATTENDANCE
 - OVERALL VIEW
 - MAKE ATTENDANCE
 - VIEW REGISTER
 - IN-OUT REPORT
 - STAFF ATTENDANCE
- ADMIN SERVICES
- STUDENT MANAGEMENT
- STAFF MANAGEMENT
- VISITOR MANAGEMENT
- TRANSPORT MANAGEMENT
- HELP

Manage Attendance
Export / Attendance

Initial Date

03/24/2020

To

03/24/2020

Submit

Reset

📄 📄 📄 📄

Search:

Serial	Enrollment #	Card #	Class	Roll #	Person Name	Attendance Status	Date Time
1	e2000017400b0256158074c09a	e2000017400b0256158074c09a	B.TECH Sem 1	2	Rupok Sarmah	IN	24-03-2020 09:20:35
2	e2000017400b0256158074c09a	e2000017400b0256158074c09a	B.TECH Sem 1	29	Rupok Sarmah	IN	24-03-2020 09:20:35
3	e2000017400b0256158074c09a	e2000017400b0256158074c09a	B.TECH Sem 1	7	Rupok Sarmah	OUT	24-03-2020 14:20:35
4	e2000017400b0282158074db1	e2000017400b0282158074db1	B.TECH Sem 1	27	GAURAV	IN	24-03-2020 09:30:00
5	285256612	285256612	B.TECH Sem 1	1	RAJAT	IN	24-03-2020 09:30:00
6	12363034	12363034	B.TECH Sem 1	2	SURESH KUMAR	IN	24-03-2020

In-Out Report for Students / Staff



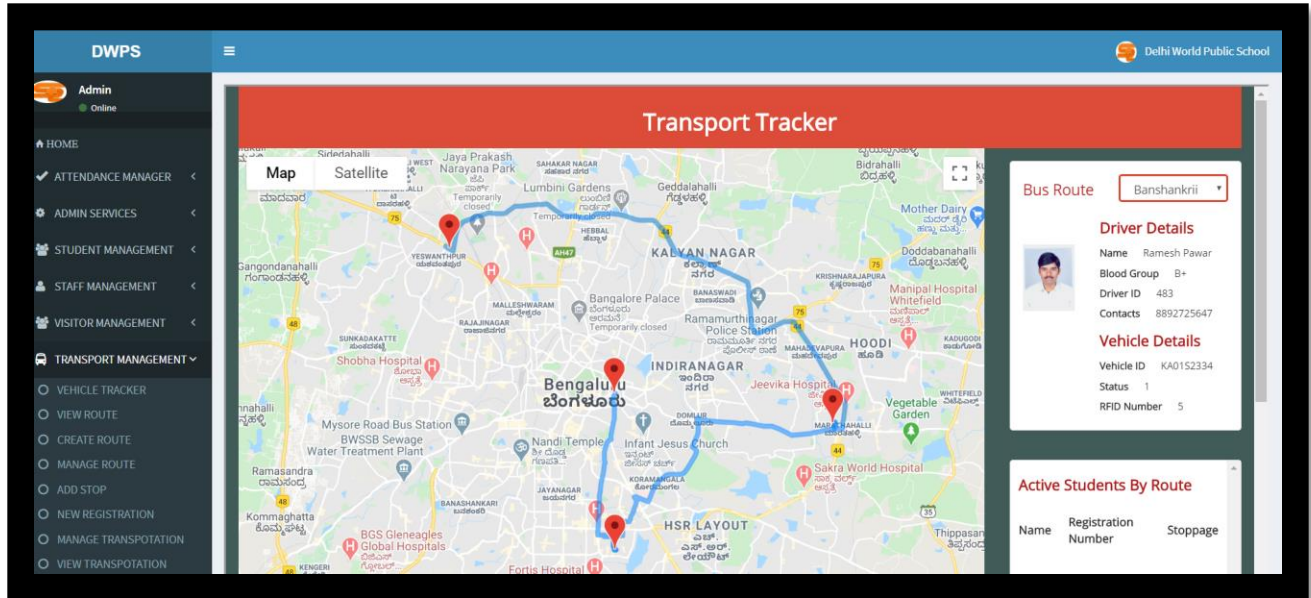

School Transport Management with Route management

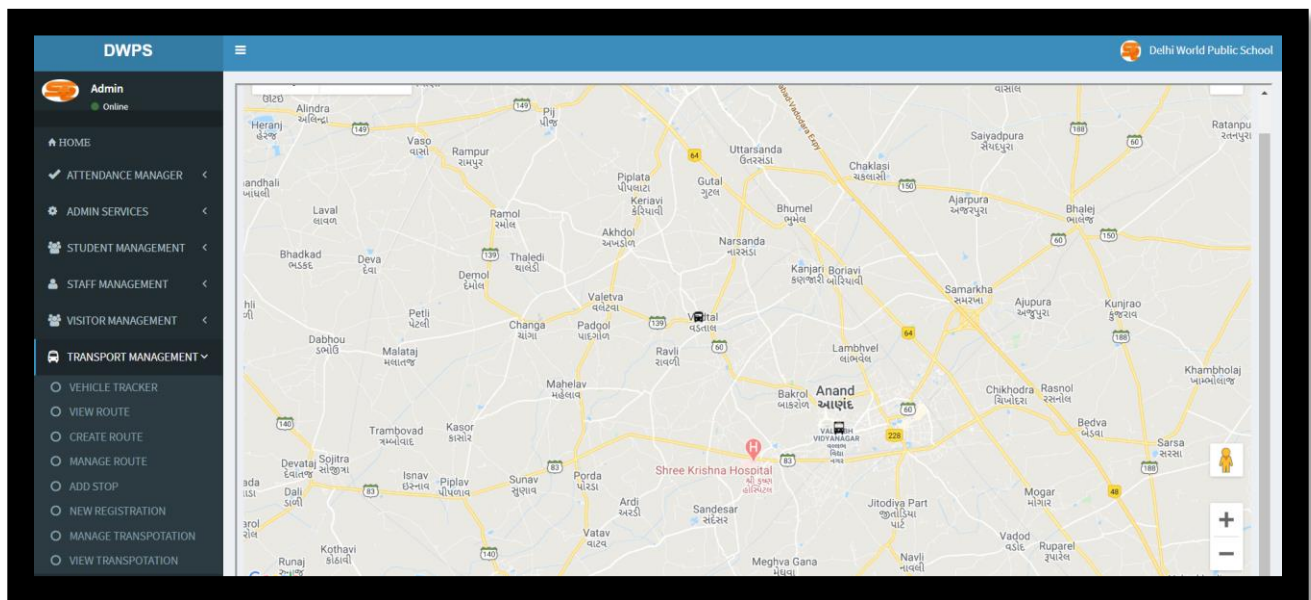

School Transport Tracking Admin Control





There are a total of 6 Modules with 34 features in this software as given below.

1. Attendance Manager
 - (a) Student Attendance *(Available to Admin and Teachers only)*
 - Student Overall Current Attendance View
 - Manage Attendance
 - View Attendance Register
 - In-Out Report
 - (b) Staff Attendance *(Only available to Admin user)*
 - Staff Overall View
 - Manage Staff Attendance
 - View Attendance Register
 - In-Out Report
2. Admin Services *(Only available to Admin user)*
 - (a) Defining Academic Calendar for Yearly
 - (b) Create Designation
 - (c) Class Manager
 - Create Class
 - Manage Class
 - Manage Subject
 - (d) Device Manager
 - Add New Device
 - Manage Device
 - (e) Event Manager
 - Create Event
 - Manage Event
 - (f) Batch Management
3. Student Management
 - (a) Add New Student *(Only Admin or Sub Admin can add new Student in the system).*
 - (b) Manage Student Details *(Only Admin can modify details).*
 - (c) View Student Details *(Available to All).*
4. Staff Management
 - (a) Add new Staff *(Only available to Admin or Sub Admin can Add new Staff).*
 - (b) Manage Staff *(Only available to Admin or Sub Admin can Add new Staff).*
 - (c) View Staff *(Available to All).*
5. Visitor Management
 - (a) Adding a Visitor *(Available to Admin, sub Admin and security).*
 - (b) View Visitor *(Available to Admin, sub Admin and security).*
6. Transport Management *(Only available to Admin, sub Admin and Transport Admin)*
 - (a) Vehicle Tracker.
 - (b) View Route.
 - (c) Create Route.
 - (d) Manage Route.
 - (e) Add New Stop.
 - (f) New Vehicle Registration.
 - (g) Manage Vehicle Details.
 - (h) View Transportation.

For Demo and business related inquiry please contact on details given below.

Regards

Gaurav Kumar

Consultant

Softtechnocon Smart Power Solution Pvt Ltd

☎ +91-8892725647 (Direct)

📞 +91-9901815601 (WhatsApp)

☎ +91-080-4096 7277 (Land Line)

Email: info@softtechnocon.com

